

Easy Lift Equipment Co., Inc.

2 Mill Park Court, Newark, Delaware 19713 - Phone: 800-233-1800 / 302-737-7000

EASYLIFT ECONOMY DRUM TRANSPORTER WITH EG1 OR EG2L OPERATION & MAINTENANCE INSTRUCTIONS



EASY LIFT EQUIPMENT ECONOMY SERIES DRUM TRANSPORTERS

INTRODUCTION

The economy series drum transporters utilize an automatic clamping mechanism for handling any size steel, plastic, or fiber chimed drum. The specification plate affixed to each unit provides the following information: model number, serial number, unit weight, and lifting capacity.

This manual contains information to instruct you on the proper use and maintenance of your Easy Lift Equipment unit. This manual should be available to all personnel working with the machine. Follow the maintenance procedures carefully to ensure a safe and reliable service life. Do not operate your equipment until you have read and understood these instructions.

COMISSIONING YOUR ECONOMY DRUM TRANSPORTER

1. Remove all packing materials, protective strapping, and wood shipping blocks.
2. Perform a visual inspection of the entire unit for damage.

DAILY SAFETY INSPECTION

1. Perform a visual inspection, checking for loose or damaged springs and jaws.
2. Ensure each operator has read the manual and is properly trained to operate the unit.
3. Observe the condition of the equipment for any other malfunction or defect.

Do not operate your Drum Transporter if the unit does not pass any part of the inspection. Tag the unit properly to keep it out of service until the problem has been corrected. Immediately report this condition to your supervisor.

SAFETY PRACTICES

1. Do not lift loads that exceed the unit's rated capacity.
2. For transport, lift the drum just high enough so the drum has only the necessary floor clearance for travel. Do not transport or move a drum while the mast is raised to, or near, its maximum height.
3. Keep hands or feet away from the lifting area in front of the unit.
4. Keep hands or other objects clear of the lifting cylinder, clamping head, and moving mast during operation.
5. Ensure the lift cylinder rod is securely in place before lifting.
6. Never lay the unit down horizontally.

WARNINGS

WARNING: Do not lift or suspend loads over people. Stay clear of suspended loads.

WARNING: Do not attempt to overload the drum transporter beyond its rated capacity, or raise the drum beyond its maximum lifting height.

WARNING: Never move the drum transporter when the drum is at its maximum lifting height.

WARNING: Keep hands and feet away from the pinch points, mast channels, and clamping head.

WARNING: Do not make alterations or modifications to the unit without authorization from Easy Lift Equipment.

WARNING: Do not leave unit outside in rain, snow, etc., for extended periods.

WARNING: Never press the release valve pedal too hard. It may cause the drum to lower too quickly and cause damage or injury.

WARNING: Never leave the unit without securing the unit with the step down floor lock. Failing to do so may allow the unit to roll by itself and cause property damage or personal injury.

WARNING: Never operate the unit on an incline or floor with a slope of more than 5°.

ECONOMY SERIES DRUM TRANSPORTER OPERATING INSTRUCTIONS

TO ADJUST CLAMPING HEAD FOR VARIOUS DRUM HEIGHTS:

1. Remove the cotter & adjustment pin, and lower or raise the clamping mechanism so that the lower jaw is slightly below the chime of the drum. Then re-insert the adjustment & cotter pin into the desired location. It is recommended to have the cradle touching the lowest possible point of the drum that still permits engaging the drum. The second hole is positioned for use with standard 55-gallon drums.

TO ENGAGE AND TRANSPORT DRUMS:

1. Center the clamping mechanism(s) with the center of the drum. Push the unit forward until the clamping mechanism contacts the drum.
2. Continue to push the foot pump to elevate the clamp allowing it to engage the clamping mechanism(s) with the chime of the drum. Maintain a small amount of forward pressure on the unit to keep the clamp tight against the drum to ensure the clamping head grips the drum chime securely. After the clamp is engaged continue pumping the foot cylinder until the drum is elevated enough to clear the floor for safe travel. The unit can now be pushed to transport the drum.
3. Press the smaller release pedal to lower the clamping mechanism and drum until the upper clamping jaw has retracted completely, disengaging the drum.

SCALE EQUIPPED MODELS (GRIP & WEIGH ATTACHMENTS)

If your equipment has a scale system, the indicator has already been calibrated and tested before leaving the factory. It has been disconnected and packaged separately for safe travel. Unpack the indicator from the box and mount to the unit on the provided mounting bracket. Connect the indicator cable to the unit cable by screwing the male and female ends together. Turn on the indicator and ensure it reads zero before engaging a drum or roll. If handling liquids in a drum, it may take up to one minute for the indicator to settle on a specific weight. To speed up this process it is recommended to set the to a lower sensitivity. This can be achieved by programming the indicator to read in .5 pounds or .25 kilograms. If set to read in 1.0 or .5 kg. increments it will take less time for the indicator to settle on a specific weight. Please refer to the manual of the specific indicator for proper operation instructions.

Economy Drum Transporter™ Maintenance Checklist

			Maintenance Intervals			
			1 Mo	6 Mo	12 Mo	3 Yrs
Structural Steel:	1.1	Check for cracked welds on frame		X		
	1.2	Check to verify that specification data plates are affixed to the unit			X	
	1.3	Grease mast tube			X	
Clamping Head:	2.1	Inspect heads for loose or missing pins, cotter pins, springs, and replace as necessary	X			
	2.2	Lubricate clamping mechanism	X			
	2.3	Replace all springs			X	
	2.4	Replace all pins, and links				X
Wheels:	3.1	Grease wheels and wheel swivel grease fittings	X			
	3.2	Check wheels for excessive wear and proper alignment			X	
Hydraulic Cylinder:	4.1	Check cylinder for leaks and proper operation	X			

**The maintenance intervals refer to normal service conditions. In case of aggravated conditions, the intervals must be reduced/increased as required.

Easy Lift Equipment Co., Inc.

2 Mill Park Court, Newark, Delaware 19713 - Phone: 800-233-1800 / 302-737-7000

EASY LIFT EQUIPMENT WARRANTY POLICY FOR MODELS WITH PREFIXES: ED/ER/EL/ELDR/EG & RCR

Easy Lift Equipment (“ELE”) warrants each new product to be free from factory material and workmanship defects, under normal use with proper maintenance, for a period of 12 months. Warranty coverage for this warranty period is provided by authorized dealers and includes parts. Labor is covered for the same periods of 12 months as outlined above. Please call ELE for the authorized repair dealer in your area.

ELE shall be the sole judge of the validity of any claim or defect and may elect to make any replacement or repair of any part thereof that it has agreed to be defective. Wearable Items such as: hoses, bearings, belts, brushes, seals, lift motors, clamp motors, relays, fuses, springs and wheels are wear items not covered under the warranty policy. ELE assumes no responsibility whatsoever to work done, parts replaced, or expenses incurred not specifically authorized by ELE. Normal maintenance or replacement of service items is not covered by this warranty. No warranty claims will be considered for customers with any delinquent outstanding balance. When batteries, battery chargers, scale printers or scale indicators are purchased from ELE with the equipment, the original manufacturer’s warranty applies.

WARRANTY LIMITATION/DISCLAIMERS:

Easy Lift Equipment reserves the right to void warranty coverage if the unit has been overloaded beyond rated capacity; damaged due to: abuse, misuse, neglect, accidents, freight damage, improper usage, improper repair, and/or improper storage; or any modification or repair conducted in a manner not approved by Easy Lift Equipment. Equipment used in freezers, abrasive, corrosive, and/or excessively moist conditions must be properly equipped for the environment to ensure the warranty is not voided. Warranty questions and claims should be directed to our customer service department. ELE customer service representatives will help you assess and resolve the claim or assist you in contacting the local authorized dealer or representative. The warranty described here shall constitute the sole remedy of the authorized dealer and/or the initial purchaser. ELE neither assumes nor authorizes any person to assume for it any other obligation or responsibility in connection with this product warranty. In no event shall ELE be responsible for direct, indirect, special or consequential damages or any other delay or any economic or commercial loss resulting from Easy Lift Equipment’s performance or non-performance under this warranty. This warranty is expressly in lieu of all warranties, obligations or responsibilities of ELE dealers or other authorized source, expressed, implied or statutory.

SUBMITTING CLAIMS:

To make a claim under this policy, please contact Easy Lift Equipment for assistance. We can be reached by calling 800-233-1800 ext. 4 for customer service or by writing to sales@easylifteqpt.com. Do not return defective parts unless a return authorization (RA) has been provided requesting the return. If requested, we will provide shipping information on how the part should be returned and bear the expense for the return shipping, if the part is proven to be defective. A copy of the work order made at the time of the repair and parts claimed under warranty may be requested for ELE’s inspection.

ORDERING PARTS:

Easy Lift Equipment’s parts are distributed through our customer service department and ship the same day as ordered whenever possible. You will be well taken care of whenever parts, adjustments or repairs are needed. **When contacting ELE, please be sure to state the model and serial number for the equipment.** There is no cost for electronic copies of replacement manuals, parts lists and other general information containing part numbers and nomenclature. Most manuals contain parts pricing, but it is not guaranteed to be valid as parts pricing can change at any time without notice. Any customer service representative can provide timely parts quotations upon request. Adherence to above procedure will save time and provide prompt assistance when it counts. You are of course always welcome to bring to us any questions, comments or recommendations pertaining to your Easy Lift Equipment products.

MANUFACTURER CONTACT INFORMATION:

Easy Lift Equipment Co., Inc.
2 Mill Park Ct.
Newark, DE 19713
Email: sales@easylifteqpt.com

Phone: 800-233-1800: 302-737-7000
Fax: 302-737-7333
Website: www.easylifteqpt.com

THIS PAGE INTENTIONALLY LEFT BLANK

EASYLIFT ECONOMY DRUM TRANSPORTER FRAME ASSEMBLY

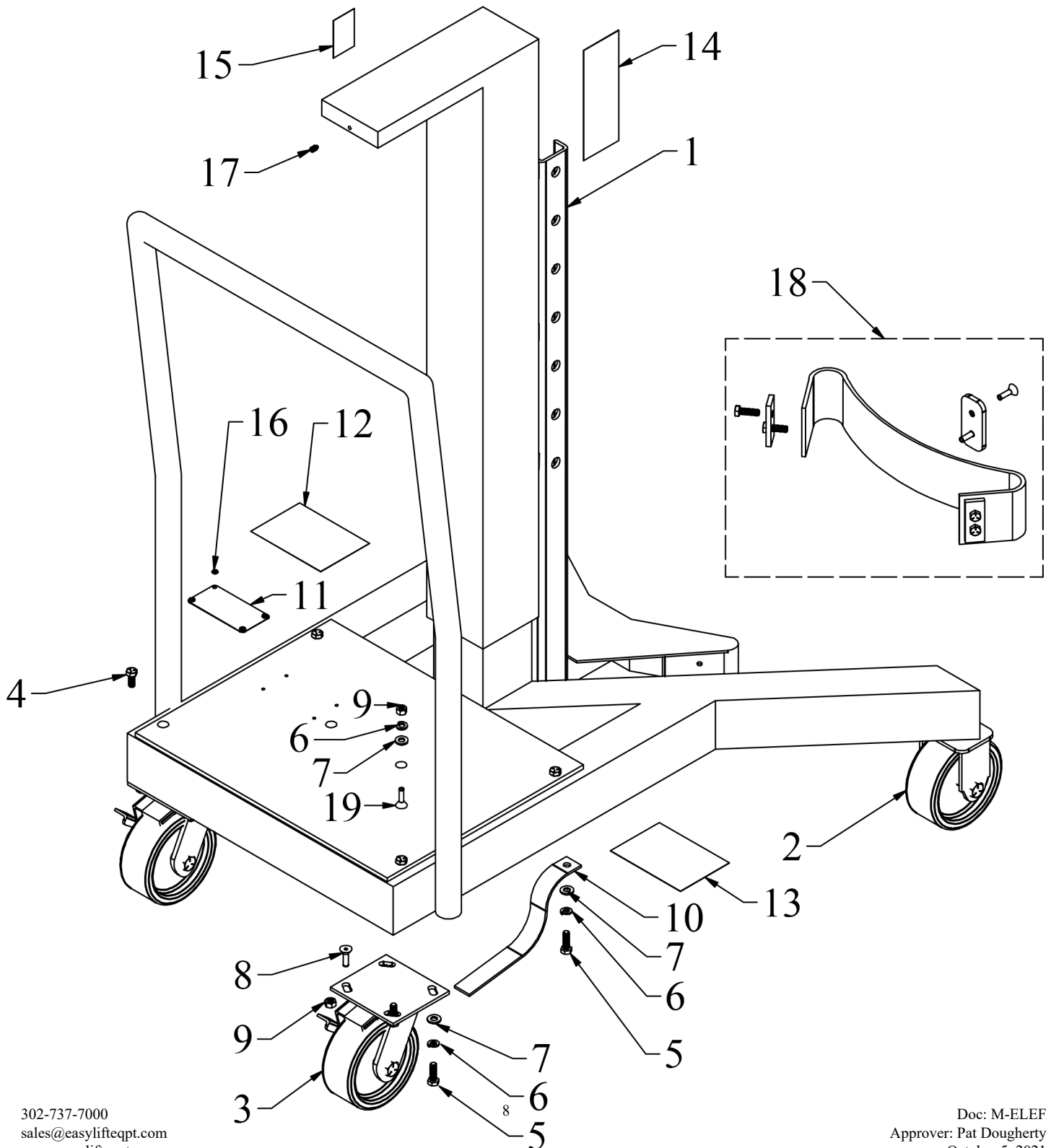

EASYLIFT ECONOMY DRUM TRANSPORTER FRAME PARTS LIST

<u>ITEM</u>	<u>PART NO.</u>	<u>DESCRIPTION</u>	<u>QTY</u>
1	3530110	ELE Frame (20" lift, foot pump)	1
1	3530111	ELE Frame (20" lift, Air powered)	1
2	16NG05201-R	Rigid Caster 5" x 2"	2
2	CW4-820R-RTRB	Rigid Caster 8" x 2" (Black Plastic)	2
3	16NG05201-SFBA	Swivel Caster 5" x 2" with Brake	2
3	CW44-820S-RTRB	Swivel Caster 8" x 2" with Brake (Black Plastic)	2
4	5/16-18 x 3/4 HHCS	5/16-18 x 3/4 Hex Head Cap Screw Grade 5 (zinc)	4
4	5/16-18 x 3/4 HHCS-SS	5/16-18 x 3/4 Hex Head Cap Screw (stainless steel)	4
5	5/16-18 x 1 HHCS	5/16-18 x 1 Hex Head Cap Screw Grade 5 (zinc)	5
5	5/16-18 x 1 HHCS-SS	5/16-18 x 1 Hex Head Cap Screw (stainless steel)	5
6	5/16 LW	5/16 Lock Washer (zinc)	7
6	5/16 LW-SS	5/16 Lock Washer (stainless steel)	7
7	5/16 FW	5/16 Flat Washer (zinc)	7
7	5/16 FW-SS	5/16 Flat Washer (stainless steel)	7
8	5/16-18 x 1 FSHCS-SS	5/16-18 x 1 Flat Socket Head Cap Screw (stainless steel)	4
9	5/16-18 HN	5/16-18 Finished Hex Nut (zinc)	6
9	5/16-18 HN-SS	5/16-18 Finished Hex Nut (stainless steel)	6
10	S-207	Grounding Strap	1
11	MCL007031	Specification Plate	1
12	ADART002	Attention Read Operations Manual Decal	1
13	ADART800	800lbs Capacity Sticker	1
14	ADART016	ELE Address Decal (Vertical)	2
15	ADART009	Warning 5 Degree Decal for ELE & EL	1
16	6 x 1/4 RUDS-SS	6 x 1/4 Round Head U Drive Screw (stainless steel)	4
17	94115A535	1/4"- 20 x 3/8" Nylon Tip Set Screw	1
18	5516E	Optional: Belt Cradle Kit (includes all hardware)	1
19	5/16-18 x 1 1/4 FSHCS-SS	5/16-18 x 1 1/4 Flat Socket Head Cap Screw (stainless steel)	2

HF500 FOOT OPERATED HYDRAULIC CYLINDER ASSEMBLY

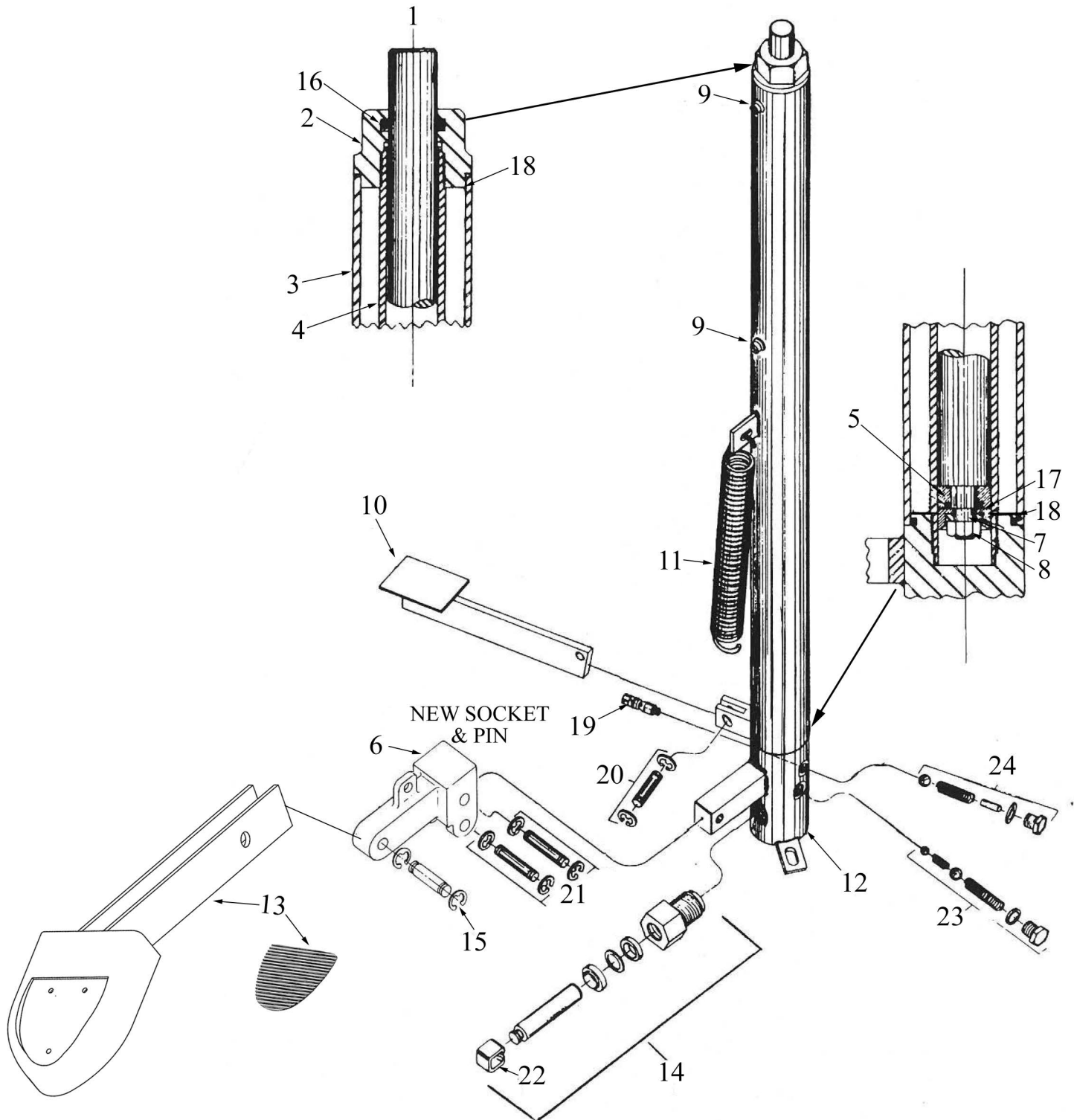

HF500 FOOT OPERATED HYDRAULIC CYLINDER PARTS LIST

<u>ITEM</u>	<u>PART NO.</u>	<u>DESCRIPTION</u>	<u>QTY</u>
1	HF500-6	RAM - Specify travel	1
2	HF500-3	Top Nut	1
3	HF500-2	Reservoir Tube - Specify Travel	1
4	HF500-5	Inside Cylinder Tube - Specify Travel	1
5	HF500-8	RAM Cup Support Washer	1
6	HF500-43	Socket	1
7	HF500-9	RAM Cup Washer	1
8	QH525-13	RAM Cup Nut	1
9	HF500-30	Filler Screw & Washer Sets of 2	1
10	HF500-23	Foot Release Lever Assembly	1
11	2206	Housing to Housing Spring (zinc)	1
12	HF500-1RP	Body Assembly - NOT AVAILABLE	1
13	MK2429-44	Lever Arm with Rubber	1
 <u>INDIVIDUAL KIT PARTS</u>			
14	HF500-54RP	Pump Piston Assembly (complete)	1
15	HF500-42RP	Lever Arm Pin (including cotter pins)	1
16	HF500-4	Top Nut O-Ring	1
17	HF500-7	RAM Cup	1
18	HF500-32	Body O-Ring Set of 2	1
19	HF500-15RP	Release Plunger (including seals)	1
20	HF500-24RP	Release Lever Pin (including cotter pins)	1
21	HF500-25RP	Lever Socket Pin Set of 2 (including cotter pins)	1
22	HF500-29	Pump Piston Clip	1
23	HF500-51RP	Pump Valve	1
24	HF500-50RP	Release Valve	1
 <u>FULL REPAIR KIT</u>			
	HF500-53RP	Hydraulic Repair Kit	
 <u>CYLINDER ASSEMBLIES</u>			
	MK2429-20	Hydraulic Lift Cylinder	
	MK2429-20FG	Hydraulic Lift Cylinder (with Food Grade Hyd. Oil)	
	MK2429-20SS	Stainless Steel Hydraulic Lift Cylinder	
	MK2429-25	Hydraulic Lift Cylinder	
	MK2429-25FG	Hydraulic Lift Cylinder (with Food Grade Hyd. Oil)	
	MK2429-33	Hydraulic Lift Cylinder	
	MK2969	Lift Jack, Stainless Steel - 33" Stroke	

EG1 LIGHT DUTY SINGLE CLAMPING MECHANISM ASSEMBLY

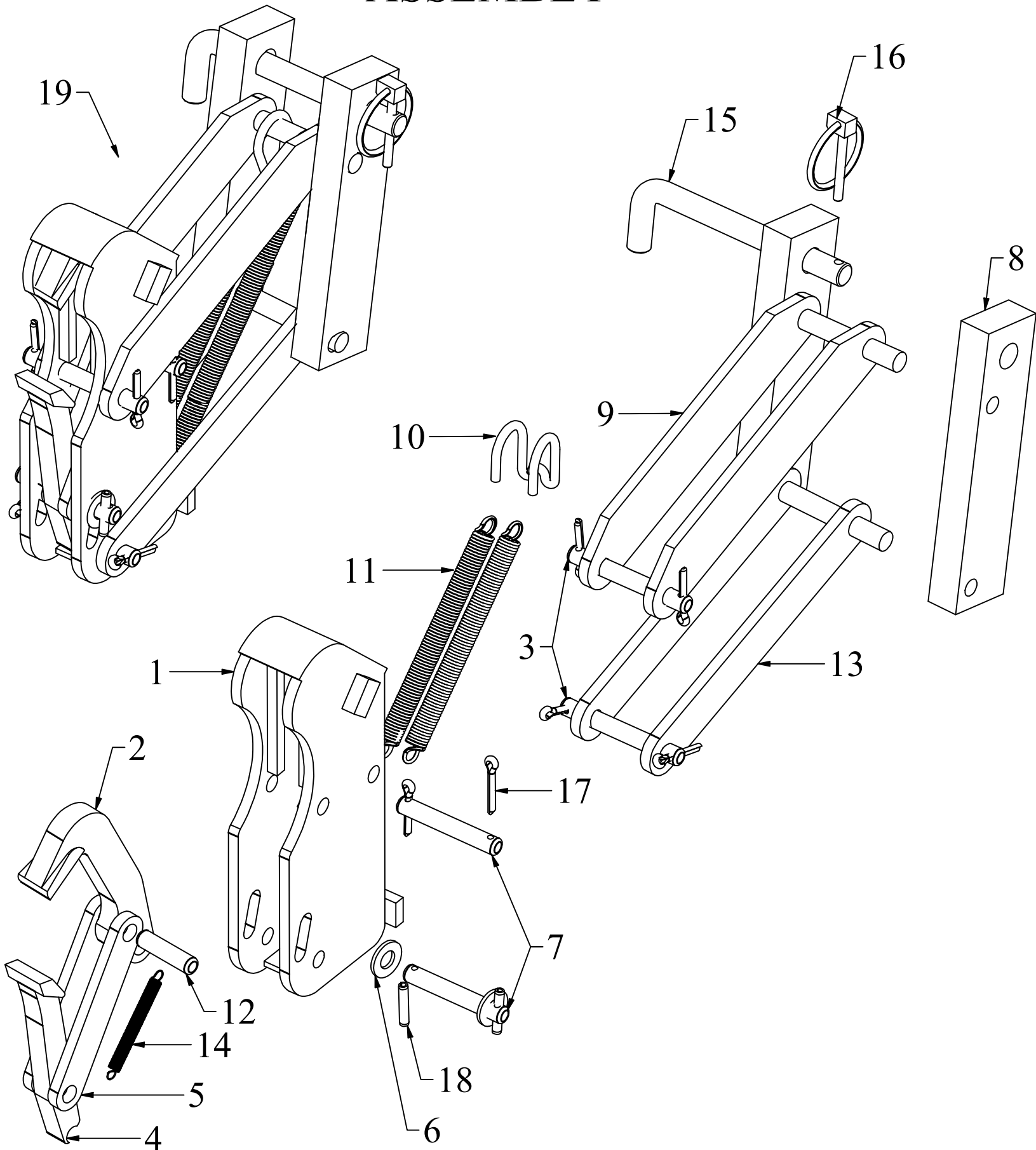

EG1 LIGHT DUTY SINGLE CLAMPING MECHANISM PARTS LIST

<u>ITEM</u>	<u>PART NO.</u>	<u>DESCRIPTION</u>	<u>QTY</u>
1	6302	Housing (Black Powder Coating)	1
1	6302SS	Housing (Stainless Steel)	1
2	9107SS	Stainless Steel Upper Jaw (Spark Resistant)	1
3	15104-1SS	3/8" x 2.242" Pin, Fibre Guard, Housing to Clevis (stainless steel)	2
4	7107SS	Stainless Steel Lower Jaw (Spark Resistant)	1
5	13009-1	Link, Jaw to Jaw (zinc)	2
5	13009-1SS	Link, Jaw to Jaw (stainless steel)	2
6	1470-6	Custom Washer EG (Stainless Steel)	2
7	16104-1SS	3/8" x 1.770" Pin, Upper Jaw Link (stainless steel)	2
8	8002	Adjustment Slide (FDA Black Powder Coating)	2
8	8002SS	Adjustment Slide (Stainless Steel)	2
9	5912	Upper Clevis 8" (FDA Black Powder Coating)	1
9	5912SS	Upper Clevis 8" (Stainless Steel)	1
9	5912S	Upper Clevis 6" (FDA Black Powder Coating - Double Mast)	1
9	5912SS-S	Upper Clevis 6" (Stainless Steel - Double Mast)	1
10	8996-2	Clevis Spring Hook (Stainless Steel)	1
11	8206	Clevis Spring (zinc)	2
12	41041SS	3/8" x 1" Pin, Upper Jaw to Link, short (stainless steel)	1
13	6912	Lower Clevis 7 1/2" (FDA Black Powder Coating)	1
13	6912SS	Lower Clevis 7 1/2" (Stainless Steel)	1
13	6912S	Lower Clevis 5 1/2" (FDA Black Powder Coating - Double Mast)	1
13	6912SS-S	Lower Clevis 5 1/2" (Stainless Steel - Double Mast)	1
14	1206	Spring, Jaw to Housing (stainless steel)	1
15	10204-1SS	1/2" x 4-1/2" Adjusting Pin (stainless steel)	1
16	HANG-1	3/16 x 1-1/4 Shank Lynch Pin "Hang 1" (9016)	1
17	3006-CP	Cotter Pin, 1/8" x 3/4" (zinc)	6
17	1/8 x 3/4 CP-SS	1/8 x 3/4 Cotter Pins (stainless steel)	6
18	5/32 x 1/2 Roll Pin	Stainless Steel 5/32 x 1/2 Roll Pin	2
	WLG	12oz White Lithium Grease	1
<u>FULL ASSEMBLIES</u>			
19	9004	EG1 Single Clamping Mechanism (FDA Black Powder Coating)	
19	9004S	EG1 Single Clamping Mechanism (FDA Black Powder Coating - Double Mast)	
19	9004SRC	EG1 Single Clamping Mechanism (Stainless Steel Housing - Non-Sparking)	
19	9004SRC-S	EG1 Single Clamping Mechanism (Stainless Steel Housing - Non-Sparking - Double Mast)	
19	9004SS	EG1 Single Clamping Mechanism (Stainless Steel - Non-Sparking)	
19	9004SS-S	EG1 Single Clamping Mechanism (Stainless Steel - Non-Sparking - Double Mast)	
<u>PREVENTATIVE MAINTENANCE KITS</u>			
	EG1PMKIT	EG1 Preventative Maintenance Kit	
	EG1BCPMKIT	EG1 Preventative Maintenance Kit w/ Belt Cradle	

**EG1 SINGLE CLAMPING MECHANISM
PREVENTATIVE MAINTENANCE KIT BREAKDOWN**

EG1 PREVENTATIVE MAINTENANCE KIT			
<u>ITEM</u>	<u>PART NO.</u>	<u>DESCRIPTION</u>	<u>QTY</u>
11	8206	Clevis Spring (zinc)	2
14	1206	Spring, Jaw to Housing (stainless steel)	1
16	HANG-1	3/16 x 1-1/4 Shank Lynch Pin "Hang 1" (9016)	1
17	3006-CP	Cotter Pin, 1/8" x 3/4" (zinc)	6
18	5/32 x 1/2 Roll Pin	Stainless Steel 5/32 x 1/2 Roll Pin	2
	WLG	12oz White Lithium Grease	1
ALL ABOVE ITEMS PART NUMBER: EG1PMKIT			

EG1 PREVENTATIVE MAINTENANCE WITH BELT CRADLE KIT			
	<u>PART NO.</u>	<u>DESCRIPTION</u>	<u>QTY</u>
11	8206	Clevis Spring (zinc)	2
13	5516E	Optional: Belt Cradle Kit (includes all hardware)	1
14	1206	Spring, Jaw to Housing (stainless steel)	1
16	HANG-1	3/16 x 1-1/4 Shank Lynch Pin "Hang 1" (9016)	1
17	3006-CP	Cotter Pin, 1/8" x 3/4" (zinc)	6
18	5/32 x 1/2 Roll Pin	Stainless Steel 5/32 x 1/2 Roll Pin	2
	WLG	12oz White Lithium Grease	1
ALL ABOVE ITEMS PART NUMBER: EG1BCPMKIT			

THIS PAGE INTENTIONALLY LEFT BLANK

EG2 LIGHT DUTY DOUBLE CLAMPING MECHANISM ASSEMBLY

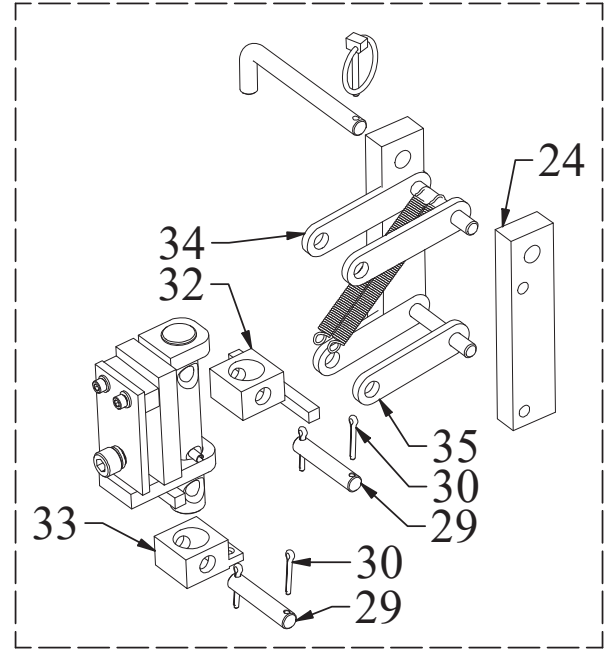
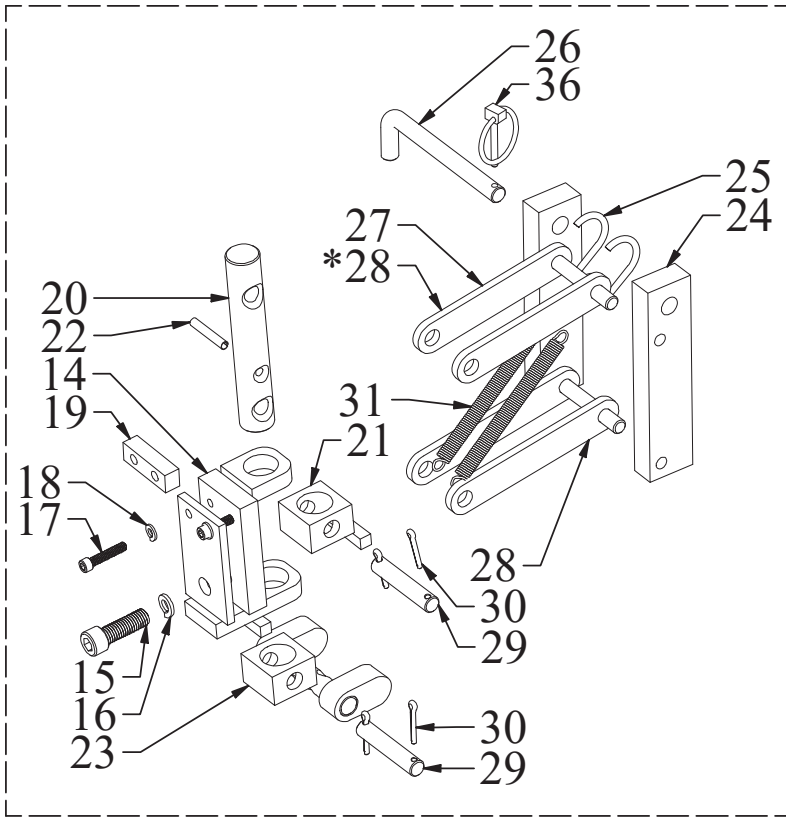

SEEN ON LEFT: **ERGO UNITS WITH A 5" BELT CRADLE** WILL PRIMARILY USE A 6" UPPER CLEVIS (#27) AND A 5-1/2" LOWER CLEVIS (#28). ALONG WITH A LOWER PIVOT BLOCK WITH OVAL STOP BARS (#23) AND AN UPPER PIVOT BLOCK WITH A 2-1/4" STOP BAR (#21).

***EAGLE-GRIP ATTACHMENTS** WILL PRIMARILY USE 5-1/2" LOWER CLEVISES (#28) FOR BOTH THE TOP AND BOTTOM CLEVISES.

SEEN ON THE RIGHT: **ERGO UNITS WITH A 3" BELT CRADLE** WILL PRIMARILY USE A 4-1/2" UPPER CLEVIS (#34) AND A 4" LOWER CLEVIS (#35). ALONG WITH A LOWER PIVOT BLOCK (#33) AND AN UPPER PIVOT BLOCK WITH A 3-3/4" STOP BAR (#32).

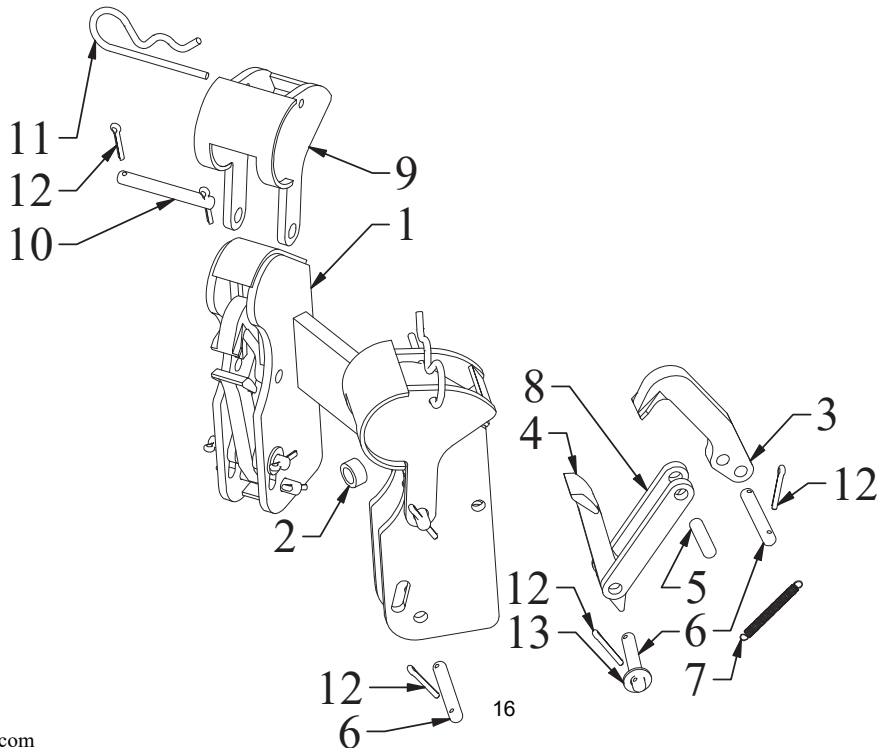

EG2 LIGHT DUTY DOUBLE CLAMPING MECHANISM PARTS LIST

<u>ITEM</u>	<u>PART NO.</u>	<u>DESCRIPTION</u>	<u>QTY</u>
1	7302R	Housing, Double Clamping Mechanism (Black Powder Coating)	1
1	7302RSS	Housing, Double Clamping Mechanism (Stainless Steel)	1
2	10001	Bushing, Housing Yolk Trunion (zinc)	1
3	9107SS	Stainless Steel Upper Jaw (Spark Resistant)	2
4	7107SS	Stainless Steel Lower Jaw (Spark Resistant)	2
5	41041SS	3/8" x 1" Pin, Upper Jaw to Link, short (stainless steel)	2
6	16104-1SS	3/8" x 1.770" Pin, Upper Jaw Link (stainless steel)	6
7	1206	Spring, Jaw to Housing (stainless steel)	2
8	13009-1	Link, Jaw to Jaw (zinc)	4
9	621	Fiber Drum Guard (Black Powder Coating)	2
9	621SS	Fiber Drum Guard (Stainless Steel)	2
10	15104-1SS	3/8" x 2.242" Pin, Fibre Guard, Housing to Clevis (stainless steel)	2
11	7019	3-7/8" Hair Pin Clip (zinc)	2
12	3006-CP	Cotter Pin, 1/8" x 3/4" (zinc)	16
13	1470-6	Custom Washer EG (Stainless Steel)	4
14	6012R	Universal Body (Black Powder Coating)	1
15	1/2-13 x 1 1/2 SHCS	1/2-13 x 1 1/2 Socket Head Cap Screw (zinc)	1
16	1/2 LW	1/2 Lock Washer (zinc)	1
17	1/4-20 x 1 1/4 SHCS	1/4-20 x 1 1/4 Socket Head Cap Screw Alloy Plated	2
18	1/4 LW	1/4 Lock Washer (zinc)	2
19	50064	Spacer (Black Powder Coating)	1
20	64061	Universal Pin (zinc)	1
21	50021R	Upper Pivot Block (Black Powder Coating)	1
22	70062	Spring Roll Pins 1/4 X1-1/2 (zinc) (xref 70641)	1
23	5012R	Lower Pivot Block with Oval Stop Bars (Black Powder Coating)	1
24	8002	Adjustment Slide (FDA Black Powder Coating)	2
25	8996-2	Clevis Spring Hook (Stainless Steel)	1
26	10204-1SS	1/2" x 4-1/2" Adjusting Pin (stainless steel)	1
27	5912R	Upper Clevis 6" (Black Powder Coating)	1
27	5912RZ	Upper Clevis 6" (FDA Powder Coating)	1
28	6912R	Lower Clevis 5 1/2" (Black Powder Coating)	1
28	6912RZ	Lower Clevis 5 1/2" (FDA Powder Coating)	1
29	16033-1	1/2" x 2.625" Pin, Clevis (zinc)	2
30	6006-CP	Cotter Pin, 5/32" x 1" (zinc)	4
31	8206	Clevis Spring (zinc)	2
32	50021RS	Upper Pivot Block (Black Powder Coating - Double Mast)	1
33	5012RS	Lower Pivot Block (Black Powder Coat- Double Mast)	1
34	5912RS	Upper Clevis 4 7/16" (Black Powder Coating - Double Mast)	1
34	5912RZS	Upper Clevis 4 7/16" (FDA Powder Coating - Double Mast)	1
35	6912RS	Lower Clevis 4" (Black Powder Coating - Double Mast)	1
35	6912RZS	Lower Clevis 4" (FDA Powder Coating - Double Mast)	1
36	HANG-1	3/16 x 1-1/4 Shank Lynch Pin "Hang 1" (9016)	1
 <u>FULL ASSEMBLIES</u>			
	4004R	EG2L Double Clamping Mechanism (Black Powder Coating)	
	4004RS	EG2L Double Clamping Mechanism (Black Powder Coating - Double Mast)	
	4004RSRC	EG2L Double Clamping Mechanism (Stainless Steel Housing - Non-Sparking)	
	4004RSRC-S	EG2L Double Clamping Mechanism (Stainless Steel Housing - Non-Sparking- Double Mast)	
 <u>PREVENTATIVE MAINTENANCE KITS</u>			
	EG2LPMKIT	EG2LDCM Preventative Maintenance Kit	

**EG2 LIGHT DUTY DOUBLE CLAMPING MECHANISM
PREVENTIVE MAINTENANCE KIT PARTS LIST**

<u>PART NO.</u>	<u>DESCRIPTION</u>	<u>QTY</u>
1206	Spring, Jaw to Housing (stainless steel)	2
HANG-1	3/16 x 1-1/4 Shank Lynch Pin "Hang 1" (9016)	1
7019	3-7/8" Hair Pin Clip (zinc)	2
3006-CP	Cotter Pin, 1/8" x 3/4" (zinc)	16
8206	Clevis Spring (zinc)	2
5516E	Optional: Belt Cradle Kit (includes all hardware)	1
WLG	12oz White Lithium Grease	1

THIS PAGE INTENTIONALLY LEFT BLANK